VISIT…

LANZAROTE Caliente.COM

HEY YA!

Words & Music by
André Benjamin

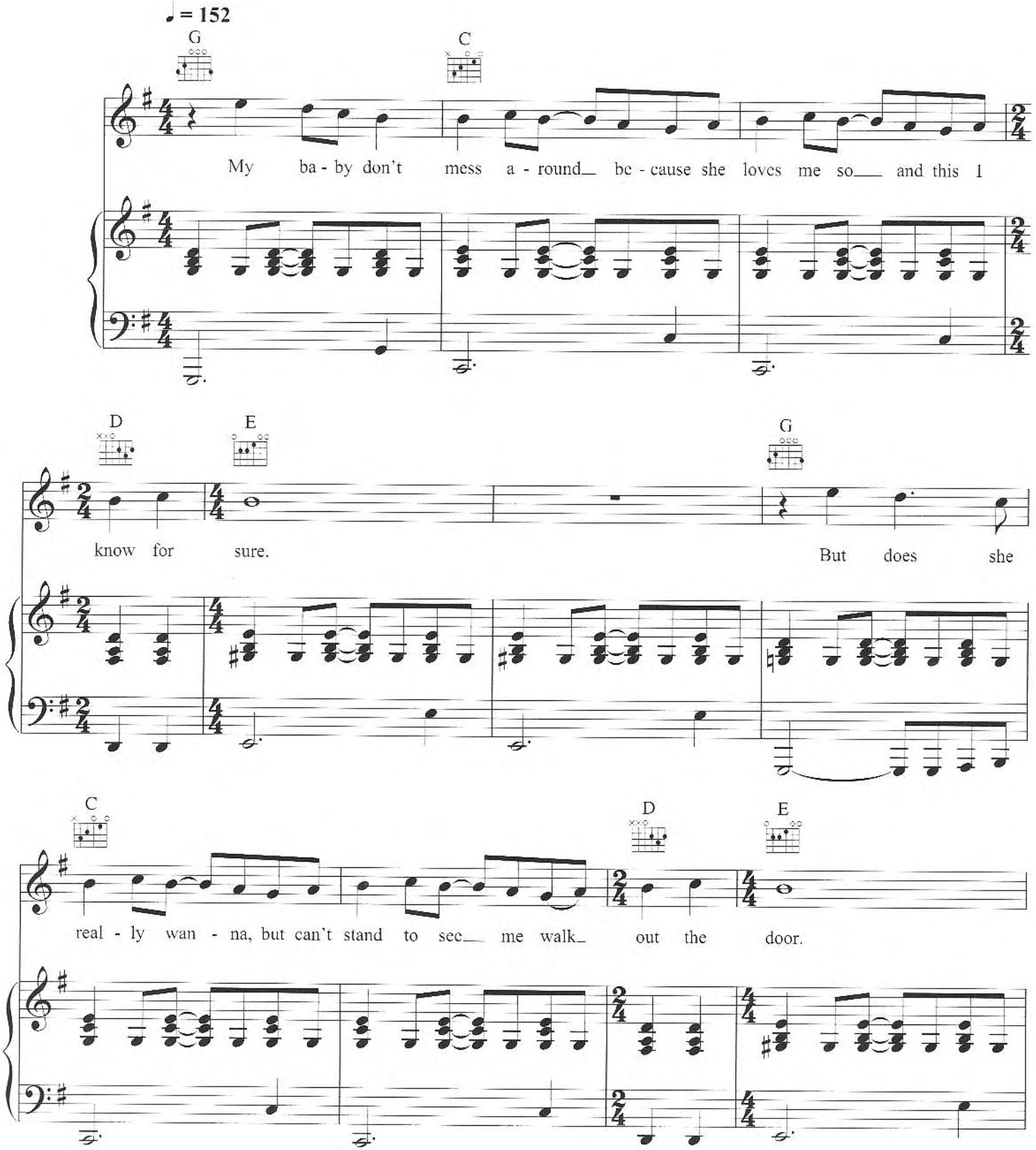

© Copyright 2003 Gnat Booty Music, USA.
Chrysalis Music Limited.
All Rights Reserved. International Copyright Secured.

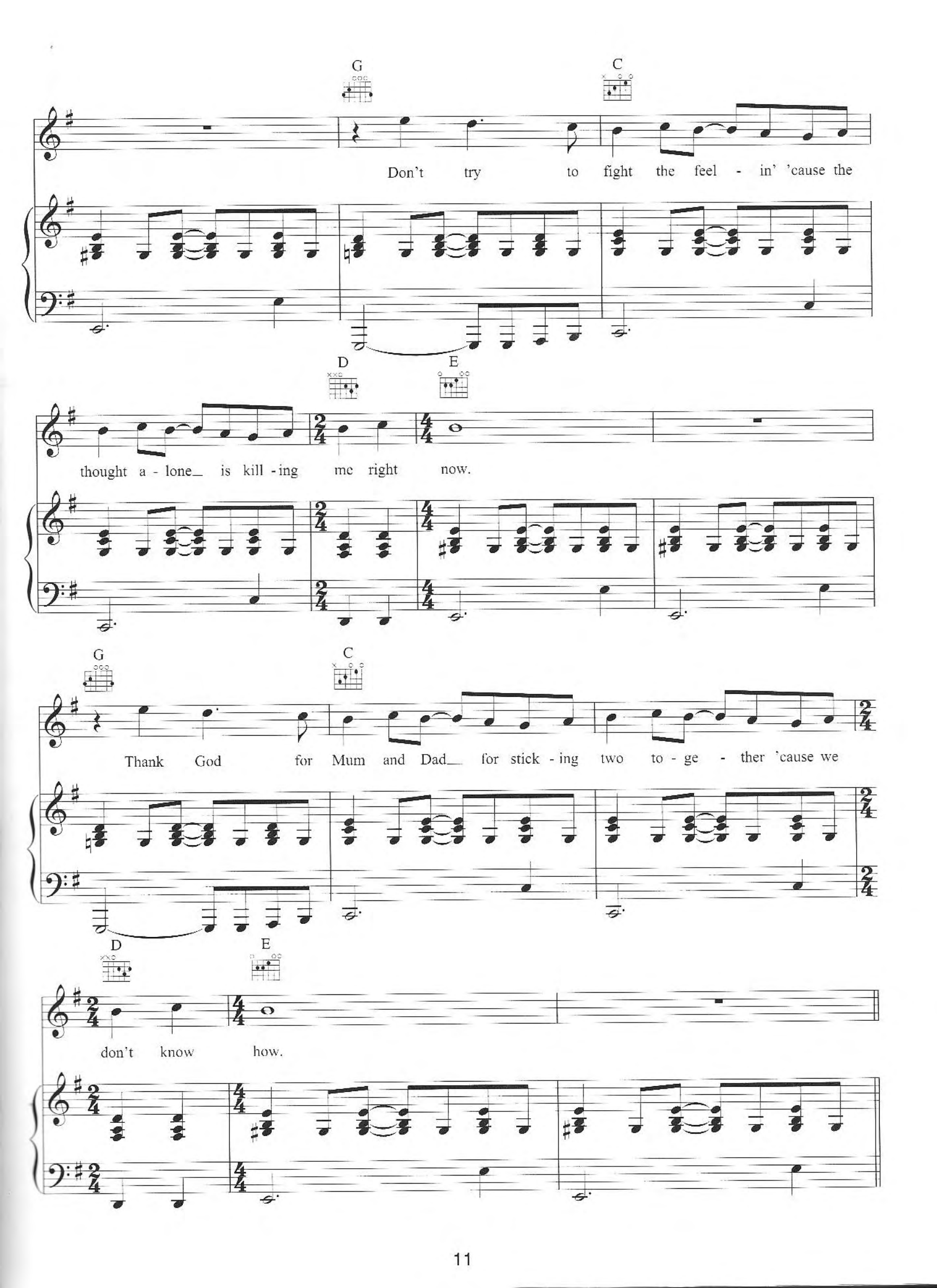
G
C
Don't try to fight the feel - in' 'cause the
D
E
thought a - lone_ is kill - ing me right now.
G
C
Thank God for Mum and Dad_ for stick - ing two to - ge - ther 'cause we
D
E
don't know how.

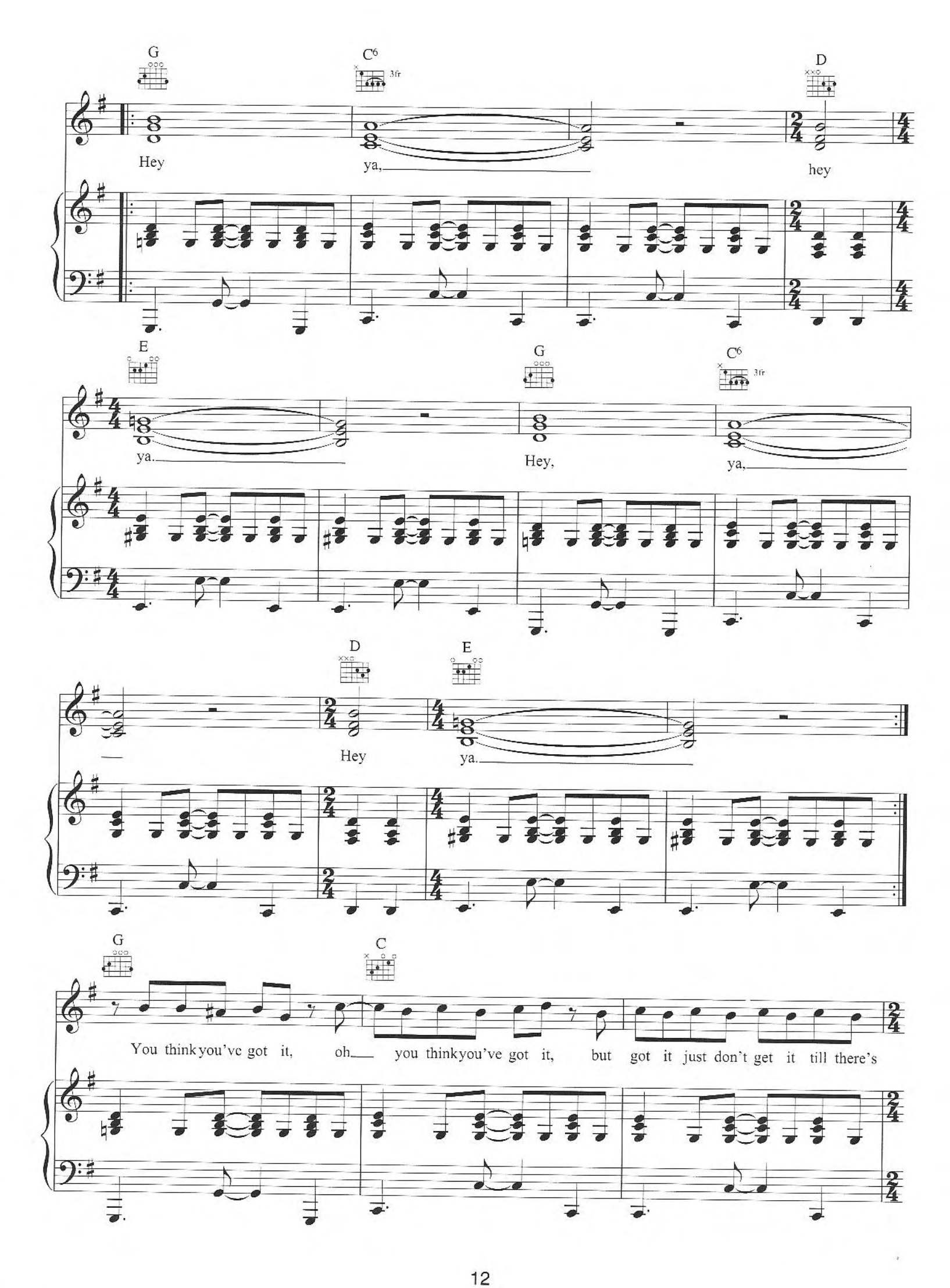
G
C6
3fr
D
Hey
ya,
hey
E
G
C6
3fr
ya.
Hey,
ya,
D
E
Hey
ya.
G
C
You thinkyou've got it, oh___ you thinkyou've got it, but got it just don't get it till there's

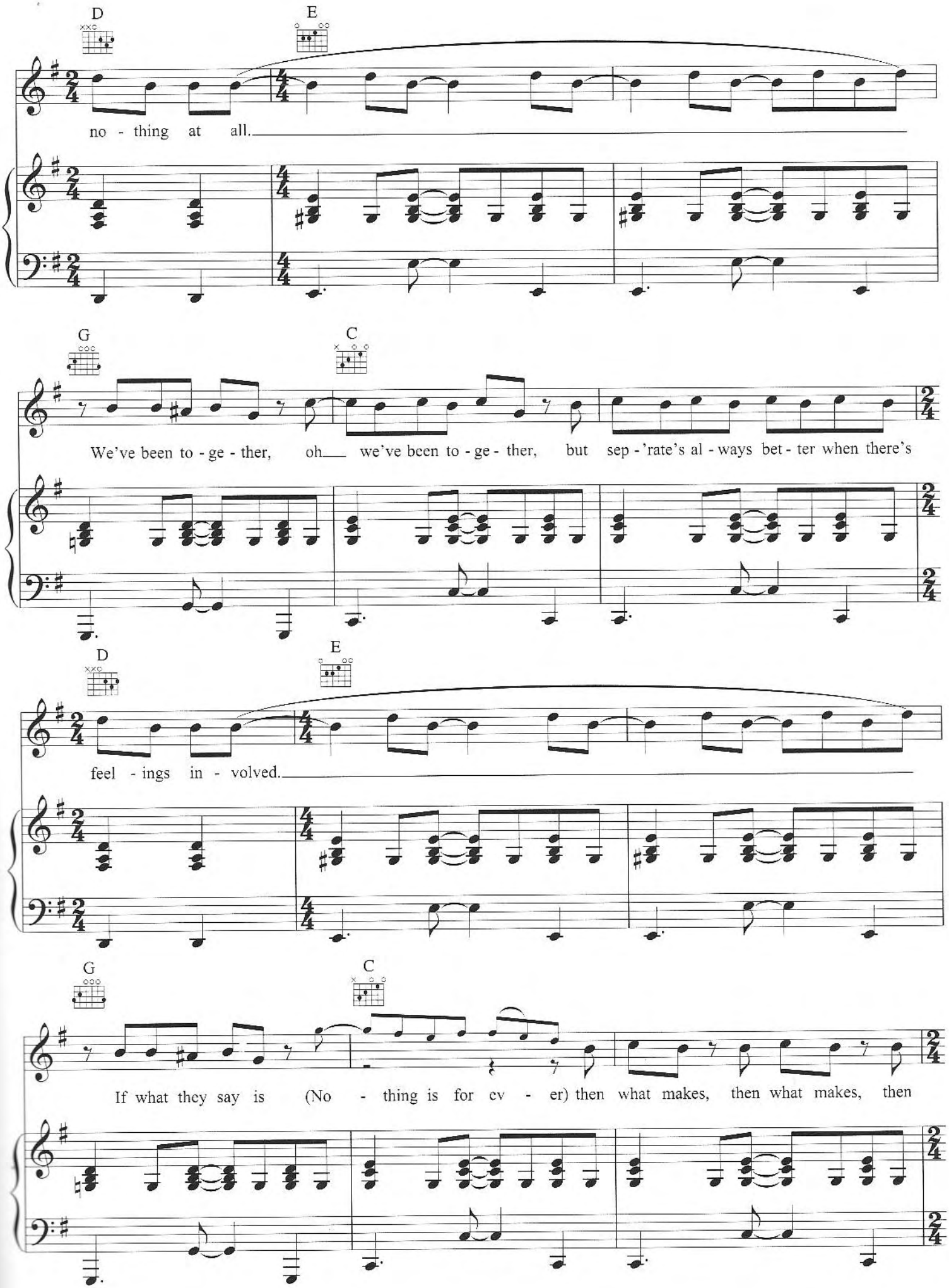
D
E
no - thing at all.
G
C
We've been to - ge - ther, oh we've been to - ge - ther, but sep - 'rate's al - ways bet - ter when there's
D
E
feel - ings in - volved.
G
C
If what they say is (No - thing is for ev - er) then what makes, then what makes, then

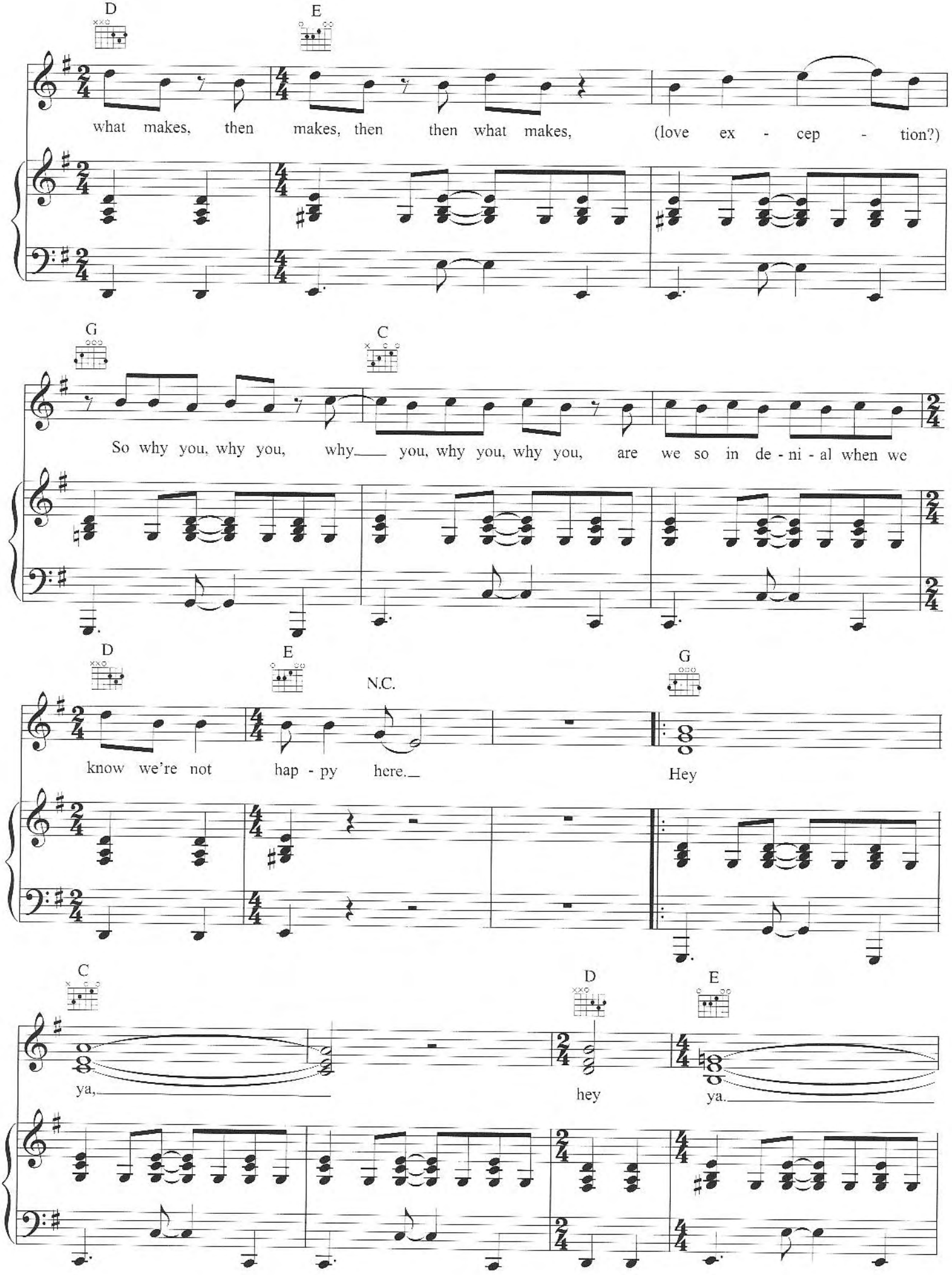
D
E
what makes, then makes, then then what makes, (love ex - cep - tion?)
G
C
So why you, why you, why you, why you, why you, are we so in de - ni - al when we
D
E
N.C.
G
know we're not hap - py here.
Hey
C
D
E
ya,
hey
ya.

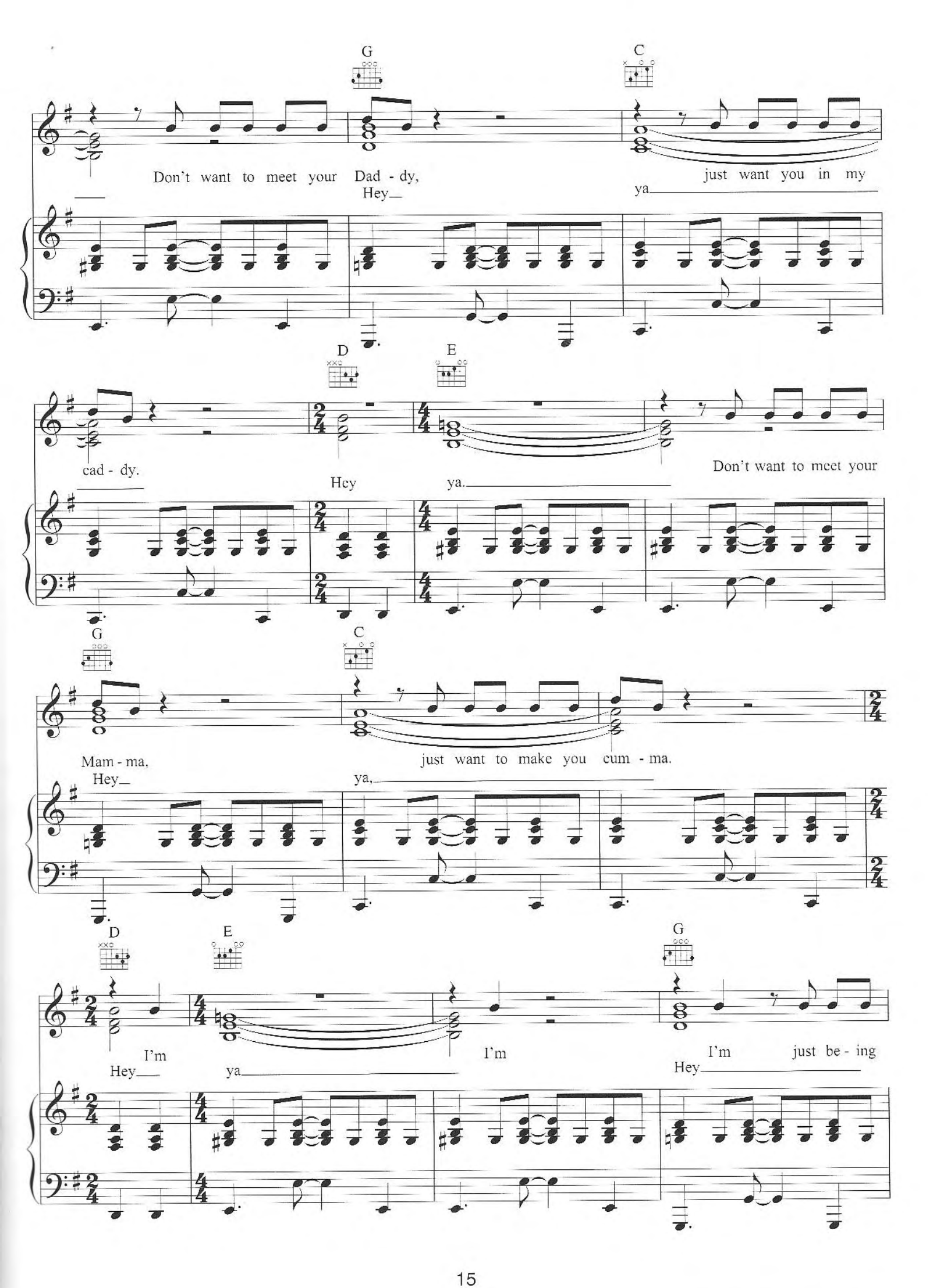
G
C
Don't want to meet your Dad - dy,
Hey
just want you in my
ya
D
E
cad - dy.
Hey
ya.
Don't want to meet your
G
C
Mam - ma,
Hey
just want to make you cum - ma.
ya,
D
E
G
I'm
Hey
ya
I'm
I'm
Hey
just be - ing

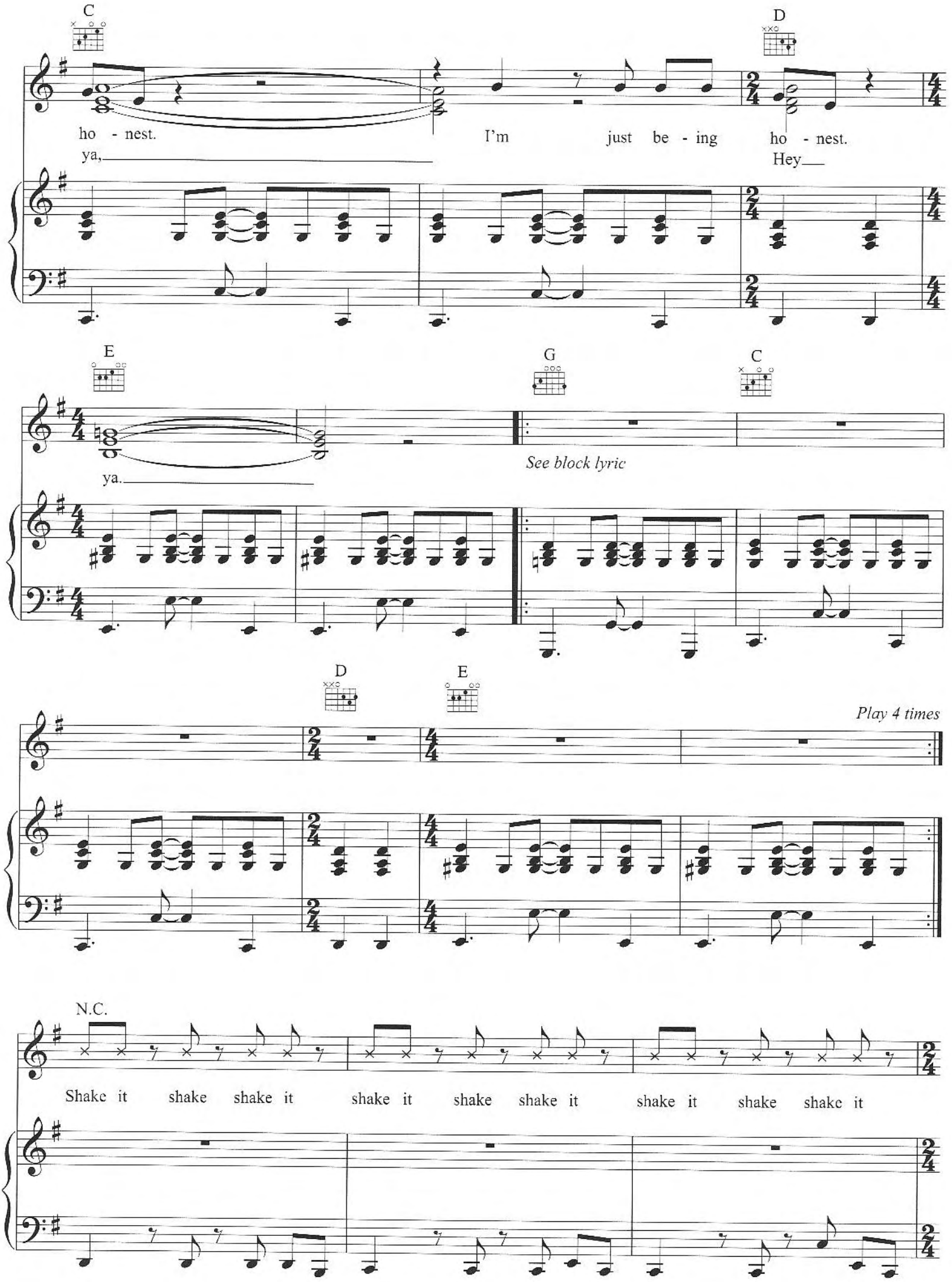
C
D
ho - nest.
I'm just be - ing ho - nest.
ya,
Hey
E
G
C
ya.
See block lyric
D
E
Play 4 times
N.C.
Shake it shake shake it shake it shake shake it shake it shake shake it

shake it shake it shake shake it shake it like a po - la - roid pic - ture. Hey ya.

Shake it shake shake it shake it shake shake it shake it shake it shake shake it

shake it like a po - la - roid pic - ture. Shake it shake shake it shake it shake shake it
Now Be-yon-cè's and Lucy Lui's, and baby dolls, get on the floor.

shake it shake shake it shake it like a po - la - roid
You know what to

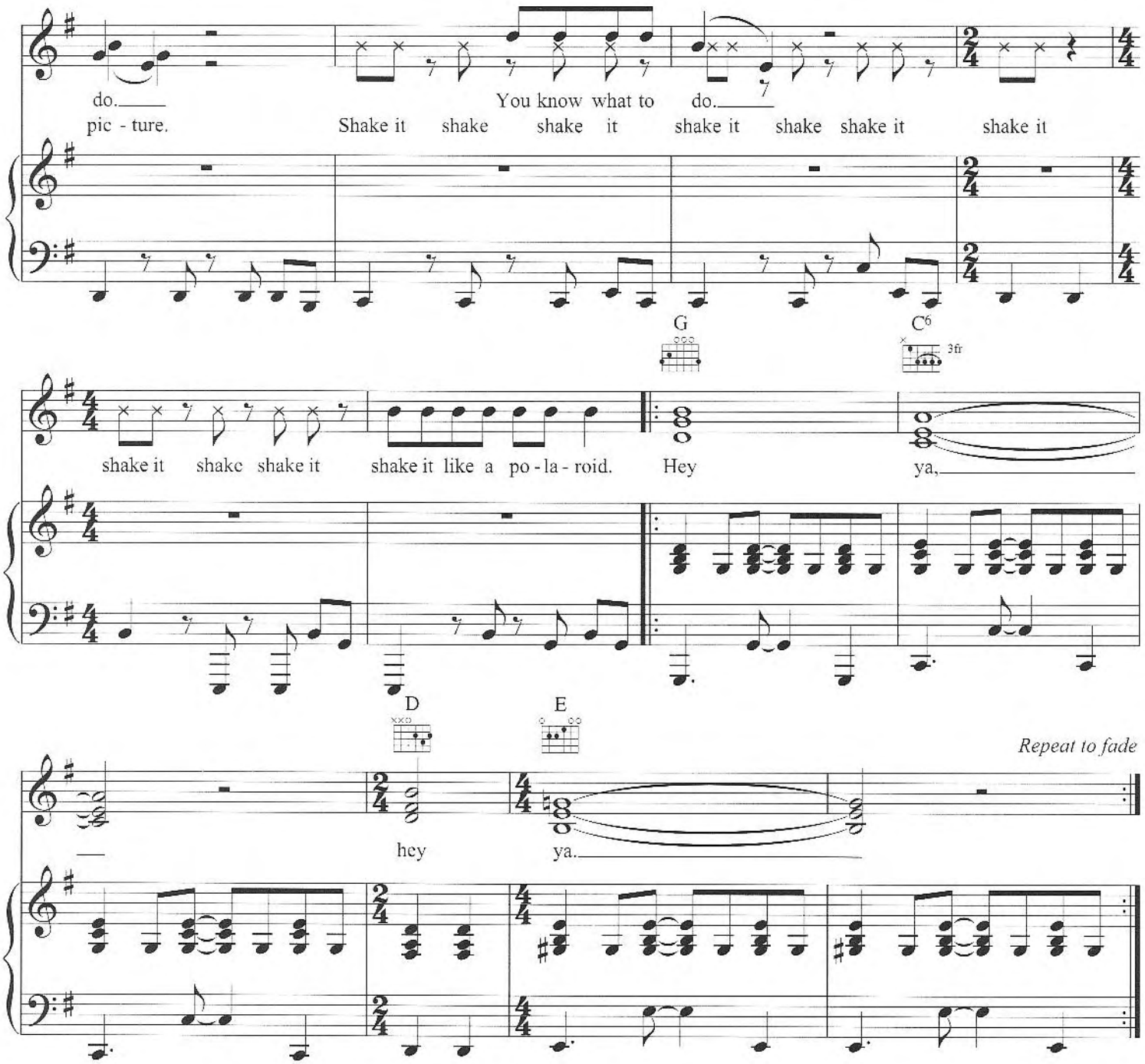

Hey, alright now
Alright now fellas (YEAH!)
Now what's cooler than bein' cool?
(ICE COLD!) I can't hear ya'
I say what's cooler than bein' cool?
(ICE COLD!) whooo...
Alright, alright, alright, alright
Alright, alright, alright, alright
Alright, alright, alright, alright
Alright, alright, ok now ladies (YEAH!)
And we gon' break this thing down in just a few seconds
Now don't have me break this thing down for nothin'
Now I wanna see y'all on y'all baddest behavior
Lend me some suga', I am your neighbour, ahh here we go!